Mikkel han var død
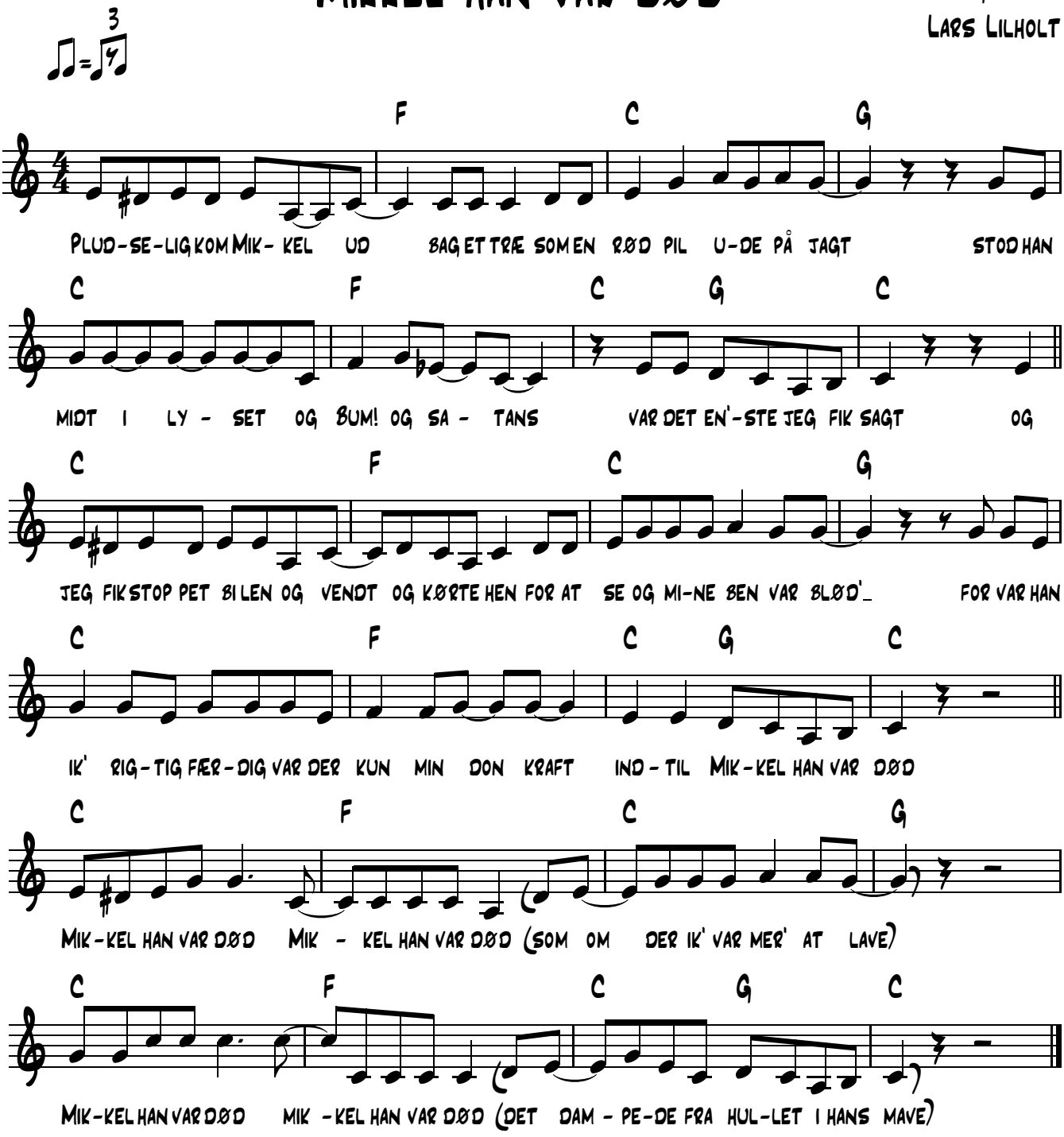
Tekst og musik:
Lars Lilholt